Richmond Record-Herald

VOL. XXVI— SIXTEENTH YEAR | RICHMOND, CONTRA COSTA COUNTY, CAL.—FRIDAY, MAY 4, 1917 | NUMBER 94.

REVOLUTION IN BERLIN; SOLDIERS KILL MANY IN STREET FIGHTS; THOUSANDS ARE REPORTED STARVING

$1,086,875.45 IS COUNTY'S TOTAL TAX FOR 1917; REPORT

(Special to Record-Herald)

MARTINEZ, May 4.—Tax Collector Martin Joost reported today that there was $27,614.75 in delinquent taxes ontstanding which according to his report is three thousand dollars less than that of last year.

The total amount of taxes to be collected in Contra Costa county this year is $1,086,873.45.

The three largest amounts in taxes to be paid by corporations are those of the Standard Oil company of Richmond, Shell Oil company, of Martinez and American-Hawaiian Sugar refining company at Crockett.

RICHMOND MAN 97 YRS. OLD IS CLAIM

(Special to Record-Herald)

MARTINEZ, May 4. — Lenardo Lettovero, of Richmond claiming to be 97 years old and taken in charge of by Constable Arthur Alstrom of that city for begging was brought to the county hospital today.

Lettovero, says his father lived to be 112 years old and his mother 95. He expects to live ten years longer.

PEOPLES WATER CASE IS STILL UNDECIDED

(Special to Record-Herald)

MARTINEZ, May 4.—The Lasserot ve. Peoples' Water Co. case in apparently still undecided. Before the judgement in the Martinez Court in favor of the defendant could be made final J. L. Taugher attorney for Mrs. Genevieve Lasserot had carried the matter into the U. S. District Court.

SAMUEL REA HEADS GOV'T R. R. BOARD FOR HAULING TROOPS

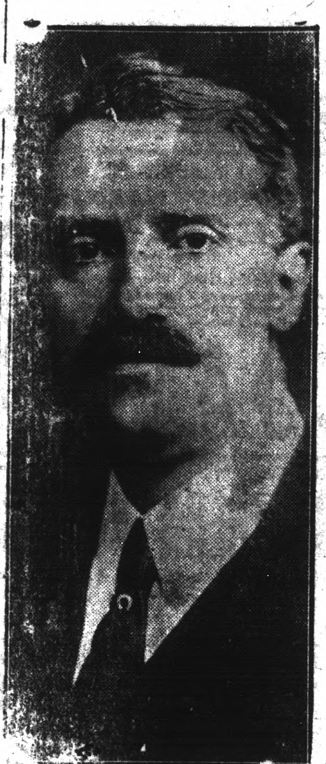

WASHINGTON, May 4.—An all powerful board of railway executives, who will administer the transportation of troops and supplies throughout the United States for the duration of the war with Germany, was named today by the special committee on national defense of the American Railway Association. This board will be empowered to operate all or any number of the railroads of the country as a single system and will have plenary powers in routing troop movements and the shipment of supplies.

MEET TODAY.

The Ladies Aid society of the First Christian church were entertained this afternoon at the home of Mrs. James Cryan, 706 Chanslor avenue.

NOTICE.

At a meeting of the Richmond Home Trading Stamp Association, it was decided that on and after May 1, 1917, they will discontinue giving Home Trading Stamps, and that all full books offered for redemption on or before May 31, 1917, will be redeemed.

(Signed).

RICHMOND HOME TRADING STAMP ASSOCIATION

4-3-3t

SEVENTY-FIVE STUDENTS TAKE PART IN ALLEGORICAL PLAY AT E. S. PARK

Seventy-five students of the Richmond High school participated in an allegorical pageant, entitled "Ceres" at East Shore Park today.

A beautiful sylvan setting was afforded the student thespians by the natural tree and shrubbery surroundings at the park.

Principals in the role of the play were Miss Mildred Truitt, as Juno a mortal from Attica; Miss Elizabeth Sagwin as Ceres and Miss Helen Angell as Proserpine.

Those taking part in the play were:

Juno, Mildred Truitt; A Mortal from Attica, Elizabeth Cagwin; Ceres, Goddess of Agriculture, Lucile Plaehn; Flora, Goddess of Flowers, Irene Bailey; Pomona, Goddess of Fruits, Hazel Hawkins; Proserpina, Daughter of Ceres, Helen Angell; Little Hour, Ida Lackey.

Three Nymphs: Superbia, Muriel Fitzpatrick; Acanthus, Viva Miller; Fanada, Gloria Osborne.

Mountain Nymphs: Idalia, Hazel McRacken; Corona, Marion McMeniman; Spirits of Rainbow, Arthusa, Wilma Miller; Anchora, Althea Townsend.

CHORUSES AND DANCES.

Tree Nymphs: E. Axelson, M. Axelson, Myrtlte Best, W. Blackman, C. Coakley, S. Dimock, M. Fitzpatrick, M. Fraser, E. Jackson, D. Marston, Viva Miller, G. Osborn, J. Turato, G. Reipling, E. Shell.

Pipes of Pan—Helen Boyd, Ruth Cavin, Helen Cowan, and Wilma Miller.

Mountain Nymphs: R. Arnold, R. Davis, R. Dreyspring, B. Frymire, L. Heintz, M. Hill, M. Hopkins, M. Howland, M. Hughes, T. Lilly, L. McMaster, M. McMeniman, M. McNeil, H. McRacken, R. Parker, G. Narron, Helen Scott, D. Schafer.

Spirits of the Rainbow—A. Farnocchia, C. Hartnett, R. Cavin, M. Santini, E. Siemson, A. Townsend, P. Williamson, P. Wright.

Hours—H. Freeman, M. Glazier, I. Lackey, K. Mann, E. Mason, J. Costa, N. Masvick, B. Rouse, G. Smith, L. Vasile, V. White, T. Wright.

Girls' Spring Club—B. Woods, M. Ferraschi, I. Lucas, M. Gately, E. L. Haynes and A. Haynes.

Put Off Bond Issue, Is Argued by Local People

The quarter of a million dollar bond issue which the city administration is urging at this time for playgrounds and public baths would be all right and praiseworthy in normal times, but these are not normal times. It is doubtful, therefore, whether the people will respond willingly to a further drain on their resources.

At the present moment every property owner and business man in Richmond and every other city, town and hamlet in the United States are undecided as what the future has in store and are conserving every resource at their command with a view of saving their loved ones from want which is sure to come if the present war with Germany lasts over a period of years. Many of our citizens will be called to arms and will be compelled to leave their families to fight their way in the world as best they may. From their viewpoint it seems wrong to attempt to saddle these people with additional financial obligation at a time when the outlook for the future at best is filled with uncertainty.

After the war clouds have passed, then it will be time enough to plan playgrounds and municipal baths. When brighter conditions confront us, then we can plan for the future, but we must first dispose of this job we have on hand of subduing the kaiser and it may take every resource which we have as a nation and as individuals to accomplish this task.

SEWER CONTRACTOR FINED $10 FOR NEGLIGENCE

Three men with "pay-day" jags appeared before Police Judge Jacobs this morning for minor offenses. They were, Thomas Melville, drunk, floated along; Guy B. Henderson, drunk, reprimanded and released; Andrew Tennyson, drunk, fined $10.

Thomas Clinch, arrested on a complaint filed by Plumbing Inspector Fred Kreig was fined $10. Clinch was charged with filling sewer ditches before they had been properly inspected.

AUDIENCE OF 200 AT READING ROOM MUSICAL

An audience of 200 persons was present last evening to hear the Apollo Male Quarteette at the Santa Fe Reading room.

For individual talent the quartette was one of the finest which has come to this city in many months.

The personnel of the quartette included James H. Cochran, tenor; C. W. Anderson, basso; David Ewing, baritone and Burton M. Gotshall, second tenor.

18 BIRTHS REPORTED FOR MONTH OF APRIL BY CITY HEALTH DEPT.

Dr. Stork enpoyed a rest during the month of April in Richmond, according to the birth report prepared by the city health office today, which shows a total of 18 births for the month. Of this number 13 were girls and 5 boys. For April of 1916 there were 24 births; 28 for April 1915 and 26 for April 1914. Births for month follow:

J. C. Allen, daughters, (twins).
G. Bardoli, a son.
L. Bertolli, a daughter.
J. S. Chandler, a son.
C. Colombo, a son.
M. Corr, a son.
A. O. Duggan, a daughter.
W. W. Breen, a daughter.
J. Mathos, a daughter.
G. L. Morris, a daughter.
K. E. Paul, a daughter.
C. E. Sprau, a daughter.
A. L. Steele, a daughter.
B. Sweeney, a daughter.
H. P. Valencia, a daughter.
G. C. Vaugn, a son.
B. Zaimini, a daughter.

VISITS HERE.

F. H. Stidham of Oakland visited his father H. G. Stidham of this city yesterday.

REBUILD IS THEME AT CONCORD MASS MEET LAST EVE

(Special to Record-Herald)

CONCORD, May 4. — "Rebuild Reconstruct-Rehabilitate."

That was the theme of the great mass meeting of citizens held under the auspices of the Chamber of Commerce last night at Odd Fellows Hall. Several hundred citizens of this community attended the gathering to pledge their support in every way possible to the merchant and property owners whose losses from the fire of a week ago were heavy. It was a fine testimonial on the part of the citizenry of this place to their business men and one which the merchants every one appreciate.

BLUEBIRD CLUB IN A JOLLY PARTY LAST EVENING

About one hundred and fifty people were accomodated at the benefit whist party and dance given by the Blue Bird Club in Pythian Castle on Wednesday evening May 2nd. The following were the prize winners: Gentlemen: First, Thomas Folliard; second, W. Cody; third, W. J. Griffin; fourth, tie between F. Brazil and T. A. Fitzgerald. Ladies First, Helen O'Neil; second, Mrs. M. Gately; third, Anna Marie Grierson and fourth, Mrs. M. Lucey.

Committee, Mrs. J. McCann, Florence Tavalora, Rose aKne, Mamie McGrath and Kathlene McGrath.

A social dance will be held at Moose Hall on Saturday evening May 26th by the Blue Bird Club. A patriotic sofa pillow will be awarded as a door prize on that evening.

Schwartz orchestra will furnish the music.

BERT LA MOINE LEAVES FOR FRANCE TODAY

Bert Lamoine, druggist and brother of Fred Lamoine, manager of the Lamoine Drug Stores of this city left this morning with the ambulance corps of the University of California for France.

Lamoine will write the Record Herald one letter each week telling of his experiences in and around the first line trenches.

His work will be that of piloting a Ford ambulance from the trenches to the first line hospital.

SUMNER CROSBY IS DEFENDANT IN DIVORCE

Sumner Crosby, prominent politician, former member of the assembly, the board of education and the city council of Alameda and recently a candidate for state senator from Contra Costa county, was this morning made defendant in a suit for divorce in Oakland, in which his wife, Mrs. Idolene Hooper Crosby, charges desertion.

Mrs. Crosby, who lives with her four children in Hillside avenue Piedmont, charges in her complaint that Crosby deserted her December 12, 1915. She asks for the custody of the children, who are Charles H., 1 year old; Barbara A., 13; Beatrice B., 10, and Sumner Everett, 5.

Mrs. Crosby is a member of the prominent Hooper family identified with large lumber interests on the coast. Her marriage to Crosby August 6, 1902, in Alameda, was a society event of the east bay section.

GREEK MEETS GREEK IN JUSTICE COURT

A promissory note written in Greek for $50 occupied the greater part of the day before Judge John Roth yesterday in the suit of Nic Kirasto against Tom Spies.

Attorney Clare Horner represented Kirasto while Attorney T. H. DeLap appeared for Spies. Through the aid of an interpreter judgment was made to the plaintiff for the full amount.

COLONIAL BALL WILL BE ELABORATE AFFAIR

Worthy Matron Mrs. I. C. Rowland of Acantha Chapter of the Eastern Star is rapidly completing all arrangements for the Colonial ball which the chapter will hold in Brick hall on the evening of May 11.

The committee on arrangements for the ball includes Mrs. W. H. Sanford, Mrs. Thomas Thayer and Mrs. R. L. Stout.

Music for the evening will be furnished by the Schwartz orchestra.

WATERFRONT NOTES

REPAIR DOLPHINS.

Dolphins at the Santa Fe wharves at Ferry Point are being repaired by a force of company carpenters. The workmen are also busily engaged in the repairing of several barges at the wharves.

EAGLE DUE SOON.

The steam schooner Eagle is due at the Ferry Point wharves next week with a cargo of creosoted piling from Eureka.

DREDGE BUOY.

San Pablo Bay—San Pablo dredged channel gas buoy No. 5, reported extinguished May 2, will be relighted as soon as practicable, and San Pablo dredged channel gas and bell buoy No. 9, reported showing a fixed light, will be adjusted as soon as practicable.

FROM SAN FRANCISCO.

Mark Dobrin of San Francisco was here yesterday looking after business interests.

ALLIES THREATENED BY KING OF GREECE IN A NEW WAR MOVE

WASHINGTON, May 4.King Constantine has threatened to declare war upon the Entente Allies if they do not accede to terms he proposes. This was what he told the British Minister to Greece at a recent conference, immediately after which it was announced in London that the House of Commons would meet in secret session to consider the Greek situation. King Constantine is said to have promised to form a Ministry more agreeable than the present Government to the Entente, provided he received two promises. These were that the Frnch army shall not occupy any mor Greek territory and that the Entente will not dethrone him and replace his Government with a Venizelist regime or a republic.

LAST MINUTE NEWS

SPEEDS FINED.

J. J. Collins, electrical dealer of this city was fined $10 in the justice court today for speeding through San Pablo. He was arrested by "Speed Cop" Ernest Lamp.

AT SAN RAFAEL.

Secretry J. A. Long of the Richmond Chamber of Commerce was at San Jose yesterday, at San Rafael today and goes to Lodi tomorrow. He is gathering municipal bath-house data.

WOMEN DRIVEN FROM STREETS BY BAYONETS; CITY REVOLTS

AMSTERDAM, May 4.—Revolutionary outbreaks have occurred in Germany says a dispatch to the newspaper Nazbode of Maastricht today.

Machine guns were used against rioters in the streets of Berlin.

The disturbances took place in connection with the inductrial unrest, it was said. Crowds paraded the strets of Berlin and other cities clamoring against the scarcity of food. At some places demands for peace were voiced.

The situation in Berlin was described as one of the utmost gravity. Troops had to be called out there to quell riots. Machine guns were used when the rifles and bayonets of the soldiers provied inadequate. It is believed that a number of persons were killed or wounded.

POPULAR DRUG CLERK IS TENDERED PARTY

Percy Neal, popular clerk at Lamoine Drug store, Sixth street and Macdonald avenue was tendered a surprise party by a number of his friends at his home 413 Nevin avenue. Those present were, Mr. and Mrs. George Lee; Mr. and Mrs. Carl La Moine, Miss Eva Russell, Miss Billie Wynther, Miss Harry Bishop, Mr. and Mrs. Press Neville, Miss Eva Russell, Miss Maude Henry, Rube Horwitz, Duncan Campbell, Nick Ayer, Percival Neal, hero, and Mrs. Neal.

$250,000 BOND ISSUE PLANS TO BE COMPLETED AT MEETING TONIGHT; COMMITTEES CHOSEN

Several committees were appointed by the general campaign committee today for the $250,000 playground and bathhouse bond issue to be voted on May 14. They are: Finance committee, C. J. Crary, chairman; C. S. Downing, W. L. Ballenger, J. F. Brooks, H. Waldy, E. H. Kueffer, F. Beck; Auto committee, W. W. Cottingham, chairman; Louise Farrell, W. H. Conn, Herman Tuller, H. W. Wernse; Publicity committee, F. Newsom, chairman; G. E. Milnes, F. Hulaniski, Rev. Linder, Rev. Boyer, Rev. Sanborne, Father Griffin, Father Collins; Campaign committee, W. L. Lane, chairman; Fred Heckman, H. C. Goodwin, A. L. Hill, Fred B. Lamoine, E. Garfinkle, Otto Dietrich, James Cryan, V. A. Fenner; Club Committee, Mrs. J. B. Ogborn, Richmond club; Mrs. J. G. Gerlach, Point Richmond Commercial Club; Mrs. C. S. Donnelly, Civic Center Club; Mrs. W. A. Boone, Parent Teachers Ass'n Lodge Section of Campaign committee, Charles Donnelly, chairman; Zeb Knott, W. G. Casey, Ivan Lautenschlager; Public Meeting committee, J. A. Long, chairman; H. W. Wernse and George Lee.

MEETING TONIGHT.

A meeting will be held at the Lincoln school tonight at which full plans for the campaign for carrying the bond issue will be mapped out.

SHOW SLIDES.

It is planned to show slides of the proposed playgrounds on a curtain in front of Moose hall as crowds are passing from the first show at the Richmond theater.

TROUT SEASON OPENS MAY 1, 1917

WE ARE PREPARED TO SHOW YOU THE LARGEST STOCK OF FISHING TACKLE EVER SHOWN IN RICHMOND—SEE DISPLAY IN WINDOWS.

SQUARE DEAL HARDWARE CO.

R. R. DOUGALL, Phone Richmond 286 | We Give Home Trading Stamps, FREE DELIVERY | R. G. ARMSTEAD, 822 Macdonald Ave.

Richmond Record-Herald

Published every afternoon, except Sundays and Holidays by the Record-Herald Company

Sixth Street, near Macdonald Ave. Telephone Richmond 70

FRANK HULL...Managing Editor. G. E. MILNES...Business Mgr.

SUBSCRIPTION RATES:

1 Year.....$4.00 6 Months.....$2.00 1 Month by Carrier..40¢

Entered at the Postoffice at Richmond, Cal., as Second-class Matter.

Independent Democratic

PRUSSIANISM INTOLERABLE

Germany announces that for each German killed on British hospital ships by German submarines, five British prisoners will be executed. Hospital ships are to be ruthlessly submarined, and England is ordered to keep German prisoners off of them, otherwise English prisoners in Germany will be murdered.

Here is a further illustration of what Prussianism means to the world and another justification of America's resolve that such cold and calculated brutality shall no longer be permitted to menace civilization.

It is not the voice of the real German that speaks here; it is the voice of the Prussian oligarchy which has taken charge of Germany, and which imposes its will on the German people.

Let us not lose sight of this important distinction made by the president in his war message, and enforced by an analysis of the Prussian war policy since the first violation of Belgium in 1914.

It was not enough that the Prussian absolutism should tear up its sacred promise to respect Belgian neutrality. It was not enough to overrun the country, to massacre its inhabitants, to burn its historic buildings, to destroy its libraries, to sack its cities, to wring heavy tribute from the survivors, to starve the people, maim the children and outrage the women. It was not enough to harass those administering relief. It was not enough to deport men and girls into slavery. It was not enough to sink ships bearing relief supplies whose safety Germany had solemnly guaranteed.

These unimagined cruelties, such as the Turks have not inflicted more outrageously on the Christian Armenians, are but the prelude, of Prussianism, as announced by Von Bissing just before his death, is to have its way, to deliberately attempt to wipe the whole Belgian nation out of existence, in order that Belgium may be peopled with Germans, "and the question of Belgian liberty settled forever."

From this picture to the devastated strip of northern France which the Germans have been compelled to abandon, is but a short step. Here Prussianism has done its utmost to commit barbarities of which the hordes of Attila might well have been ashamed.

Of course, the destruction of anything of use to the enemy is justified—food supplies, arms and the like. But the Prussians have far exceedde the limit They have destroyed as savages destroy. They have girdled and cut down fruit trees, leveled every building, sown salt on the soil, and filled wells with filth An American woman who was permitted to visit the devastated territory vouches for the truth of the published stories, that cities even the size of Richmond have not a girl in them above the of 14 or a woman under the age of 45. The significance of this statement is terrible to all who comprehend its meaning.

The world can no longer tolerate the Prussian autocracy. Good folks of German blood in this country blush and burn with shame, as all of us do, for the stain of barbarism it has put on human civilization. Its infamy is unspeakable, its doom is sealed.

Here is a cause in which all Americans can and do unite. Their nerves are steeled and their resolve is stiffened by contemplation of the horrors Prussian militarism has wallowed in, and the horrors it still hopes to inflict on the world.

Concord, in this county was swept by a devasting fire a week ago and the major portion of the town was entirely destroyed. But that did not deter the people of Concord. They got together in a great mass meeting last night and decided to rebuild better and larger than ever. That is the right kind of spirit to show. The people of Concord are courageous and enterprising and will succeed no matter what may be the ill luck encountered.

Hunting German U-boats in a small cockleshell of a power boat may not be the safest pastime in the world, but it is said to possess more thrills than any other big game hunting that can be thought of. When you sight one of the undersea monsters there is always a fight with odds about even regarding results.

There is one patriotic thing we can all do. That is to buy at home and keep our money in circulation at home as much as possible. And the local dealer can demonstrate his own patriotism by keeping his prices down as much as possible. Every little helps—both ways.

Speculators in foodstuffs create high prices. High prices sap the vitality of the people through lack of sufficient nourishment. Vitality is essential to a successful prosecution of the war. Jail the speculator—or make them fight.

Mr. La Follette wanted a referendum among the men to be drafted. Doubtless if he were general in the presence of an enemy he would take a referendum as to whether his men should fight or run. He would vote to run.

We suggest that congress adopt the skirt as the symbol of the army. The women are offering their services more rapidly than the men.

An exchange asserts that the Chinese used natural gas 2,000 years ago. Possibly so—that old codger of an editor may have been there.

By the time the producer, the middlemen and the retailer get through, about the only thing left for the consumer is the bill.

The girl who is unable to find an ideal man is generally willing to accept something "just as good."

Already in the soup, King Constantine of Greece, seems in a fair way to get into the garbage can.

Also keep in mind that every hour's delay in starting the army-making puts peace just that much farther away.

Chasing yourself in circles may impress a few with your activity, but just the same it will get you nowhere.

Though admittedly not justified by crop and export statistics, the brug-gamblers continue to jack up the price of wheat.

Having changed his own mind, Senator Stone should have a fair idea of why so many of his constituents have changed theirs.

SHERIFFS SALE

D. Englander, Plaintiff vs. A. Knapek, Defendant.

SUPERIOR COURT, ALAMEDA COUNTY, STATE OF CALIFORNIA.

UNDER AND BY VIRTUE OF A WRIT OF EXECUTION, to me directed, issued out of the Superior Court of the County of Alameda, State of California, on the 2nd day of April, 1917 in the above entitled action, wherein D. Englander recovered a Judgment against A. Knapek, on an Abstract of Judgment from the Justice's Court of Oakland Township, County of Alameda, which Judgment was duly entered and docketed in the Superior Court of said County, on the 2nd day of April, A. D. 1917 for the sum of Fifty Five and No 100 ($55.00) dollars damages. Gold Coin, with interest, together with Forty and 10-100 ($40.10) dollars costs, and accruing costs, I have levied upon and taken under execution all the right, title and interest which the said A. Knapek had or held on the 2nd day of April, A. D. 1917 or at any time subsequent thereto, in and to all those certain lots, pieces, or parcels of land, lying and being in the County of Contra Costa, State of California, and described as follows:

Lots 19 and 20 in Block 9, East Richmond Boulevard Tract lying and being in the City of Richmond, County of Contra Costa, State of California, together with all the improvements and appurtenances thereunto belonging.

Public notice is hereby given that on Tuesday, the 22nd day of May A. D. 1917 at 11 o'clock A. M. of that day, in front of the Court House, in the town of Martinez, County of Contra Costa, I will sell all the right, title and interest which the said defendant, A. Knapek had or held on the 2nd day of April, 1917, the day on which said Judgment was docketed as aforesaid, or which he may have subsequently acquired in and to the above described property, to the highest bidder for gold coin of the United States.

Dated Martinez, April 24th, 1917.

R. R. VEALE, Sheriff.

April 27-May-4-11-18

NOTICE TO TAXPAYERS

State and County Taxes for the Fiscal Year 1916-1917.

Offiee of the Collector of State and County Taxes, Martinez.

Notice is hereby given that I have received from the Auditor of Contra Costa County the Duplicate assessment book for the fiscal year 1916-1917, and 1st. That the taxes on all personal property secured by real property, and one-half of the taxes on real property will be due and payable on the

Third Monday in October,

1916, and will be delinquent on the

First Monday in December

next thereafter, at six o'clock p. m., and unless paid prior thereto, fifteen per cent will be added to the amount thereof, and if said one-half be not paid before the

Last Monday in April, 1917

at six o'clock p. m., an additional five per cent will be added thereto. The remaining one-half of the taxes on all real property will be payable on and after the

First Monday in January,

1917, and will be delinquent on the

Last Monday in April,

next thereafter, at six o'clock p m., and unless paid prior thereto, five per cent will be added to the amount thereof.

2d. That all taxes may be paid at the time the first installment, as herein provided, is due and payable.

3d. That payment of taxes must be made at the office of the Tax Collector, in the town of Martinez.

M. W. JOOST.

Tax Collector of Contra Costa County

ASSESSOR'S NOTICE

1917

NOTICE TO TAXPAYERS

All persons, firms, companies, corporations and associations are required to deliver at the Assessor's Office, Martinez, immediately, a statement under oath of all the property, both real and personal, owned or claimed by him, her or them, or in their possession or held in trust for others, at 12 o'clock meridian, on

FIRST MONDAY OF MARCH, 1917

in accordance with the new constitution. Refusal or neglect to make such sworn statement of all property owned or held in trust, will subject the person so refusing or neglecting to make such sworn statement, to the full penalty of the law.

All property owners should see that their property is correctly described on the assessment roll.

Immediate attention is necessary, as work on the roll has already been commenced. Proper blanks may be had at the Assessor's office or at the Richmond Branch of the County Assessor's office, 420 Macdonald avenue.

All statements must be in the Assessor's office on or before the first day of May, 1917.

G. O. MEESE
County Assessor
J. O. FORD
Deputy at Richmond

Apr 7 to June 1

GUARANTEED REBUILT TYPEWRITERS

All Makes
UNDERWOODS

Model 4—Automatic ribbon reverse $32.50
Model 5—Automatic ribbon reverse $37.50
Model 4—2-color back spacer, pica $40.00
Model 5—2-color back spacer, pica .....$47.50 to $55.00
Model 3—14-inch carriage $35 to $55.50

REMINGTONS

Model 10—Pica type...$37.50 to $52.50
Model 11—Decimal tabulator $40 to $55
Model 11—Decimal tabulator Wahl adding and subtracting attachment $100.00
Models 6 and 7.....$15.00

OTHER MAKES

Model 5—Oliver $27.50
Model 2—L. C. Smith, pivot bearing $37.50
Model 2—L. C. Smith, ball-bearing $32.50
Model 2—L. C. Smith, ball bearing, back spacer $35.00
Model 5—L. C. Smith $42.50
Model 3—Monarch $30.00
Models 2, 4, 5 and 6—Smith-premier $15.00
Model 10—Smith-Premier $30.00
Model 10—Royal $55.00

Each machine thoroughly rebuilt and fully guaranteed for one year. Add $2.50 to the above price if sold on terms of $5 cash and $5 per month.

Machines sent for 3 days' examination to any point on the Pacific coast, and if not satisfactory may be returned at our expense. Machines rented 4 months for $5. Late models rented 3 months, $7; 4 months, $8. Initial payment applied if purchased.

Send for our new illustrated folder, just off the press.

The Wholesale Typewriter Co., Inc.
330 Market St., San Francisco
Branches in all coast cities.

CLASSIFIED ADS

CLASSIFIED ADVERTISING RATES

Lines	2T	4T	6T	12T	24T
3....	$ .25	$ .45	$ .60	$1.00	$1.50
4....	.35	.60	.80	1.35	2.00
5....	.45	.75	1.00	1.75	2.50
6....	.50	.90	1.20	2.00	3.00
7....	.60	1.05	1.40	2.25	3.50
8....	.70	1.20	1.60	2.50	4.00
9....	.80	1.35	1.80	2.75	4.50
10....	.90	1.50	2.00	3.00	5.00

FOR RENT

FOR SALE— 50 foot corner on Cutting Boulevard. All clear. $1500 cash or terms. Address Box J. J. Record-Herald office.

FOR RENT—Two six room and bath flats to let. Rent $15.00. See H. G. Stidham, 163 Washington avenue. Phone Rich. 868. 2-27-tf

FOR RENT—Modern apartment, four large rooms. Bath, wall-bed and garage. See I. Lester, 255 6th St. Phone 180. 4-27-tf

FOR SALE

FOR SALE—Kimball piano nearly new—party leaving town must be sold regardless of price—including beautiful duet bench — a bargain for someone—see at 721 Macdonald Ave. 5-3-6t

GET A HOME—2 lots, 50 foot frontage, close in location and house, street work all paid. Terms can be arranged. Box C. D. Record-Herald office. 3-22-tf

FOR SALE—Modern close in 5-room dwelling on one of the best residential streets in the city. Will sell at a bargain; part terms if disposed of at once. Address Box 46, Record-Herald. tf

FOR SALE—Two lots, 50-foot frontage on 11th St., near Barrett, with modern dwelling in excellent condition, with all conveniences. One of the best bargains in residential close in real estate in the city. Terms reasonable. Address Box 46, Record-Herald. tf

A BARGAIN—Player piano for sale at a bargain. Will arrange terms to responsible parties. No. 15 11th St. 4-24- t

FOR SALE—Leather duofold and matress, sewing machine, kit of auto tools and extra matress. Apply 1927 Barrett avenue. 5-3-2t

FOUND

FOUND—Purse, owner can secure same by proving property and paying charges at Record-Herald office. 4-23-tf

POSITION WANTED

THE W. C. T. U. of Richmond would like to assist any girl that needs help who will either write or come to see Mrs. G. Wallin, 684 Fifteenth St., Richmond. tf.

HELP WANTED

WANTED—Girl as waitress. Apply National Hotel, 443 Standard avenue. 5-2-3t

HELP WANTED FEMALE

An intelligent person may earn $100 monthly corresponding for newspapers; $40 to $50 monthly in spare time; experience unnecessary; no canvassing; subjects suggested. Send for particulars. National Press Bureau, Room 902, Buffalo, N. Y. Apr. 27-Oct-27-'17

HELP WANTED MALE

An intelligent person may earn $100 monthly corresponding for newspapers; $40 to $50 monthly in spare time; experience unnecessary; no canvassing; subjects suggested. Send for particulars. National Press Bureau, Room 902, Buffalo, N. Y. Apr. 27-Oct-27-'17

NOTARY PUBLIC

NOTARY PUBLIC—I make and acknowledge all kinds of legal papers; deeds, mortgages, contracts, leases, etc. Houses to rent; fire insurance. H. G. Stidham, 163 Washington avenue. Phones, office 868. Residence 920. 3-27-tf

SALARY LOANS

SALARIED PEOPLE PERMANENTLY employed furnished $5.00 to $50.00 without security, delay or publicity, cheapest rates, easiest payments. D. D. Drake, 607 Macdonald Avenue. 4-29-tf

WANTED—MISCELLANEOUS

WANTED—A good piano. Price and terms must be right. For particulars write P. O. Box 601, Richmond, Cal. tf.

WANTED—Address of Mrs. Dora Oberland, might have remarried. "Important." Address Box 985, Fresno, Cal. 5-3-6t

THE RICHMOND THEATRE

Paramount Pictures

MATINEE DAILY 2:15 to 5:00

FRIDAY AND SATURDAY

WALLACE REID
AND
MYRTLE STEDMAN
—IN—
"THE PRISON WITHOUT WALLS"

T. D. COMEDY

BURTON HOLMES TRAVELOGUE

EXCHANGES

HAVE you vacant lots that you want to turn over for income bearing residence property. I have a modern five room house and two lots in central section of city, that I would consider exchanging for vacant lots suitably located. In answering give lot and block number, what value of lots are, and whether street work is paid or not. Address Box 184, Richmond, Cal. 2-29-tf

BERT CURRY
UNDERTAKER—EMBALMER
Parlors—27 Park Place
Service Day or Night
Day and Night Phone 429

Auto Service Phone 598
ARTHUR A. BARBER & CO.
Funeral Directors
Lady Attendant for all Ladies and Children's Cases
263 FOURTH ST.

E. B. SMALLWOOD
Undertaker—Embalmer
DEPUTY CORNER
727 Macdonald Avenue
Phone Richmond 113

THESE PAINTERS CARRY LIABILITY INSURANCE

ZEB KNOTT
Sherwin-Williams Paints, Stains and Varnishes
All Grades of Wall Paper
Painting and Paper-Hanging
All Work Guaranteed
319 North Seventh Street

Phone Richmond 826
A. BRUNNER
PAINTING, PAPERHANGING AND TINTING
WALL PAPER, PAINTS, OILS AND VARNISHES
1810 Macdonald Avenue

Time Table

SUMMER

LEAVE RICHMOND:
Daily, (Except Sunday):—
7:30am; 9:30am; 11:30am;
1:30pm; 3:30pm; 5:30pm.
Sundays:—
7:30am; 9:00am; 10:30am;
12:00 m; 2:00pm; 3:30pm;
5:00pm; 6:30pm; 8:00pm.
LEAVE SAN QUENTIN:
Daily, (Except Sunday):—
8:15am; 10:15am; 12:15pm;
2:15pm; 4:15pm; 6:15pm.
Sundays:—
8:15am; 9:45am; 11:15am;
12:45pm; 2:45pm; 4:15pm;
5:45pm; 7:15pm; 8:45pm.

Subject to change without Notice

Key Route Cars direct to Ferry from all points of Alameda County

Motor Vehicles from Point San Quentin direct to San Rafael connecting with Northwestern Pacific Railroad for all points North.

UNSURPASSED BUFFET AND GRILL SERVICE

For Information Address
RICHMOND-SAN RAFAEL FERRY & TRANSPORTATION COMPANY
RICHMOND, CALIF.
Phone Richmond 231
Phone San Quentin 2

DOCTORS FOR MEN

Everything is PRIVATE AND CONFIDENTIAL.

No extra charges are made for medicines. Consulatation free. Est. 25 years.

DR. T. D. HALL
707 Broadway, upstairs, near Seventh St., Oakland, Cal.

ATTORNEYS-AT-LAW

J. E. RODGERS
Attorney-at-Law
Martinez California

HOT HOME-MADE BREAD
EVERYDAY AT 3 P. M.
All bread, rolls and coffee cake baked in a sanitary oven by a new sanitary process.
BARKER BAKERY
1314 Macdonald Ave.
I. F. BAKER, Prop

Tilden Lumber Co.
PRICE---QUALITY---SERVICE
E. M. TILDEN, President
YARDS—Oakland, Berkeley, Richmond and Crockett
Office and Mill—15th St. and Nevin Ave. Phone Richmond 81

Certificates of Title Notary Public Abstract of Title
Title Insurance Polices Escrows Handled Inheritance tax Appraiser
PATRONIZE HOME INDUSTRY.
Richmond Abstract and Title Co.
Office—Richmond Abstract and Title Co.'s. Building.
Twenty-Second and Macdonald Ave., Richmond, California.
Telephone Richmond 819 CHAS. G. BACON, Manager.

BUILDING MATERIAL, DRAYING, HAY AND GRAIN
PICNIC PARTIES AND MOVING
E. H. Higgins Co.
Successors to Johnson & Braine
Office 400 Macdonald Ave—Phone Rich. 262 Warehouse Phone 448

COAL Draying and Storage
PILLOW BROS.
706 Macdonald Ave. Phone 92

SOUTHERN PACIFIC TIME TABLE

Time Table effective January 10, 1917. Subject to change without notice.

Leave Richmond	Train No.	West Bound—Toward San Francisco	Arrive San Fran.
6:26 a.m	No. 13	From Portland and North	7:30 a.m.
6:52 a.m.	No. 87	From Bakersfield, Modesto and Martz	7:50 a.m.
7:08 a.m.	No. 23	From Tonopah and Reno	8:10 a.m
8:15 a.m.	No. 41	From Livermore and Vallejo	9:10 a.m.
8:35 a.m.	No. 19	Stop let off passengers from east Ogden	9:30 a.m.
9:10 a.m.	No. 1	Stop let off passgrs from east Chepenne	10.10a.m.
9:19 a.m.	No. 81	From Tracy, Calistoga and Santa Rosa	10:10 a.m.
10:15 a.m.	No. 45	From Sacramento	11:10 a.m.
10:37 a.m.	No. 47	Stops let off passengers, North Davis	11:30 a.m.
12:15 p.m.	No. 49	From Los Angeles, Modesto, Martinez	1:10 p.m.
12:25 p.m.	No. 127	Except Sunday From Port Costa	1:30 p.m.
3:32 p.m.	No. 29	From Sacramento	4:30 p.m.
4:48 p.m.	No. 15	Stops let off passengers from Portland	5:50 p.m.
5:05 p.m.	No. 43	From San Ramon and Santa Rosa	5:50 p.m.
5:21 p.m.	No. 129	From Avon and Martinez	6:30 p.m.
5:41 p.m.	No. 21	From Gerber, Sacramento	6:30 p.m.
6:56 p.m.	No. 5	From Chicago	7:50 p.m.
7:59 p.m.	No. 83	From Bakersfield, Modesto and Martinez	8:50 p.m.
9:45 p.m.	No. 209	From Colfax, Sacramento & Way	10:40 p.m.
6:47 p.m.	No. 27	From Sacramento	7:50 p.m.
10:15 p.m.	No. 85	From Fresno, Newman and Martinez	11:20 p.m.
4:15 p.m.	No. 109	From New Orleans, Los Angeles	5:10 p.m.
Leave San Fran.	**Train No.**	**East Bound—From San Francisco**	**Arrive Richmond**
11:40 p.m.	No. 86	For Bakersfield, Martinez	12:31 a.m.
6:20 a.m.	No. 28	For Sacramento and Dunsmuir	7:10 a.m.
6:20 a.m.	No. 36	For Martinez, Newman and Fresno	7:16 a.m.
7:20 a.m.	No. 22	For Sacramento	8:08 a.m.
8:00 a.m.	No. 42	For Calistoga, Santa Rosa, San Ramon	8:46 a.m.
9:00 a.m.	No. 84	For Martinez, and Bakersfield	9:46 a.m.
9:00 a.m.	No. 24	For Tonopah	9:54 a.m.
9:40 a.m.	No. 126	For Port Costa	10:28 a.m.
10:20 a.m.	No. 20	For Ogden and Chicago	11:09 a.m.
10:40 a.m.	No. 8	For Martinez, Bakersfiedd, Los Angeles	11:30 a.m.
11:40 a.m.	No. 14	For Sacramentc, Dunsmuir and North	12:31 p.m.
12:40 p.m.	No. 120	For Martinez and Avon	1:33 p.m.
1:40 p.m.	No. 10	For Sacramento and Chicago	2:32 p.m.
3:00 p.m.	No. 46	For Oroville, Sacramento	3:48 p.m.
3:40 p.m.	No. 44	For Calistoga, Santa Rosa, Livermore	4:30 p.m.
4:00 p.m.	No. 50	For Tracy and San Joaquin Valley	4:48 p.m
4:00 p.m.	No. 2	(Flag) Stops for points east Cheyenne.	4:53 p.m.
5:00 p.m.	No. 48	For Sacramento and Oroville	5:50 p.m.
6:00 p.m.	No. 56	For Martinez and Tracy	6:53 p.m.
6:40 p.m.	No. 6	For Truckee, Reno and Chicago	7:33 p.m.
8:20 p.m.	No. 16	For Sacramento and north	9:13 p.m.

H A STIVER. Agent.

A Gas Range Will Do It

Fry—broil—bake and make your cooking more successful.

It will lessen your labors about the house.

Yes! It will be more economical too.

Don't delay:—
Selecting a Gas Range.

See Specials on Display by Local Dealers.

Pacific Gas and Electric Co.
13th and Clay Sts., Oakland Lakeside 5000
Branch Office: 709 Macdonald Ave. Phone Richmond 831

THE CRAVEN HOSPITAL

Conducted by Graduated Nurses
MEDICAL, SURGICAL and MATERNITY CASES.
Baby Incubator Installed.
Received under the care of their own physician.
10th & Clinton Phone 854

O. R. Ludewig

HEREBY ANNOUNCES HIMSELF AS A CANDIDATE FOR

Councilman

Election May 14, 1917

H. O. Watson

HEREBY ANNOUNCES HIMSELF A CANDIDATE FOR THE OFFICE OF

Councilman

OF THE CITY OF RICHMOND

Election May 14th, 1917

For Accurate Glasses Consult

Dr. C. R. Blake

704 Macdonald Ave. (Upstairs)
Open Afternoons and Evenings and by Appointment.
"If They Don't Fit, You Can't Have Them."

BARRETT SANATORIUM

Ninth Street and Barrett Ave.
New and Modern
Trained Nurses
Management of MISS K. HULL
E. G. LLOYD, Proprietor

NEW MUSIC STUDIO

Mrs. Clinton B. Smith, announces the opening of a studio for voice culture at 416 Bissell Ave. Telephone Richmond 227 J.

Keep Down Taxes and Protect Home Labor by Electing

R. H. CURRY
CITY COUNCILMAN
at
General Election Monday, May 14th

Richmond Market

510 MACDONALD AVENUE

Central Market

1124 MACDONALD AVENUE

O. R. LUDEWIG, PROP.

THE MARKETS OF QUALITY

LOWEST PRICES——PROMPT DELIVERY

Beef, Best Steer Quality

Prime Rib Roast	22c lb.
Shoulder Roast	15c lb.
Pot Roast	15c-18c lb.
Boiling Beef	12½c lb.
Corned Beef	12½c lb.
Sirloin or Round Steak	22½c lb
Legs of Lamb	22½c lb.

Veal, Choice Milk Calves

Leg Veal	18c lb.
Shoulder Veal	15c lb.
Veal for stewing	15c lb.
Fancy Fresh Dressed Poultry	25c lb.
Eastern Sugar Cured Hams	28c lb.

Compare our regular prices with some of the special prices offered by others and you will find that you will SAVE MONEY by trading with us. We excel both in price and quality. Give us a trial and be convinced.

MOVED

We are now moved to our new location at 6th street and Macdonald Ave., over drug store. With the latest modern equipment and our up-to-date methods we are in a position to give you ABSOLUTELY PAINLESS DENTISTRY at about one-half what other dentists charge. A visit will convince you.

GOLD CROWNS ..... $5.00 BRIDGE WORK $5.00
FILLINGS UP FROM .. $1.00 Painless Extracting .. $1.00

Written Guarantee with all work
DR. CHAS. P. EVERTS
Successor to

Richmond Dentists

6th St. and Macdonald Phone Rich. 441

OPEN EVENINGS TILL 9—SUNDAY 10-2

BIFFS, BUNTS AND BOBBLES FROM ALL PARTS OF THE STATE BUSH LEAGUE

HIT THE BALL.

Seven of the nine members of the Richmond Elks are cracking the old ball at a .00 clip.

NEED PITCHER.

Pitchers for opposing teams going up against the Elks are a necessity from what has been done to former twirlers. Mgr. Carrol of the Sperry Flour team who plays here Sunday says he has a crackerjack twirler. He can either use Tholander or Marley.

BENN LEADS.

Diminutive Eddie Benn is leading the local players with a batting average of 1000. This is some score for Eddie but look—he only played in one game, was at the bat once and made one hit.

PLAYS ALAMEDA.

D. J. Esola, is organizing a team of ball players from Oneta Tribe of Redmen to play at Alameda Sunday.

WANTS TO COME BACK.

"Chuck" Wilcox who last season was the mystery man to the local ball tossers is trying to stage a come-back at Martinez. "Chuck" says he may have lost a little of his smoke but he still retains the "old noodle" which is something.

EXCURSION.

Les Blankenship's Santa Fe riveters and pencil-pushers will embark for Modesto Sunday.

"Everyone a star" says Les. "Mobley or any of the other Reds don't scare us a trifle."

Time is a great changer of things. Not two seasons ago the name Mobley made children cry, ball players throw fits and fans to whisper under their breath. Today the're all after him.

ARTIE IS ALL RIGHT.

Artie Benham is doing nicely thank you at Merced. Artie likes the climate, the fans and the boarding house fuel. He gets up at 5:00, works in a hayfield until 8:00 and then practices by lantern light. Atta boy Artie.

MISS RUTH EPPERSON TO TALK ON CHILD LIBRARY WORK

A talk on Library Work with children will be given on Friday evening of this week at the Unitarian Church next to the Post office, by Miss Ruth Epperson of the Richmond Public Library. Miss Epperson will touch particularly on the tSory Hour and its mission in library work, and will tell a nummer of stories illustrating points.

This will complete the series of lectures which have been carried on during the winter and spring by the Unitarian Society of Richmond as the musical program scheduled for this week will be postponed until next winter and Miss Epperson's lecture will be given this week instead of two weeks hence as announced.

WALLACE REID COMES TO T. AND D. THIS EVENING

"Ever since my celebrated conflict with the smoky sextette in 'The Birth of a Nation', scenario writers have been lying awake nights trying to devise some method of killing me off," announced Wallace Reid, the popular Lasky star who will be seen with Myrtle Stedman at the Richmond T. & D. Theater, today and tomorrow in the Lasky-Paramount production "The Prison Without Walls." Mr. Reid was in a gray prison uniform and was industriously planing away on a piece of lumber in the work shop in one of the well known penitentiaries, when he made this statement, and was still breathing heavily from a battle he had just finished with a drug-crazed prisoner.

DIAMOND NOTES

MURPHY STRONG.

Rod Murphy continues to play a bang-up game for the Oaks. The flashy third sacker has been the big surprise of the season and if he keeps up the good work he will be up in the big tent next spring. Murphy is getting his hits with regularity and he has the happy faculty of smacking 'em in the pinch.

"TEX" MARLE TO PITCH.

"Tex" Marley, twirler from the cruiser San Diego will pitch for the Sperry Flour team of Vallejo when it lines up against the Richmond Elks here Sunday.

SENGSTOCK FAST—BUT NOT AHEAD OF BENN.

Sengstock, third baseman for the Sperry Flour team of Vallejo which comes here Sunday may be fast—but he can't compare with Eddie Benn of the locals for getting them across from the difficult corner.

Vigorous Style—

dependable materials, careful tailoring—

all are characteristic of clothes made to measure by *Born.*

And Born prices place this satisfying clothes service within easy reach of every man who appreciates true economy.

Come in and see the excellent woolens we offer, tailored as you please, at prices from $15.00 to $40.00.

(Resident Born Dealer)

Smith and Crane
617 Macdonald Ave.
Richmond, Cal.

MARRIAGE LICENSES

SAN FRANCISCO, May 4—Homer W. Vinson, 33, Richmond, and Adah M. Renshaw, 24, San Francisco.

OPENS MAY 6.

Kozy Kove park will be opened to the public Sunday May 6. Music for dancing at the park will be furnished by the Lenzen-McRacken orchestra.

CALIFORNIA TOWEL SUPPLY CO.

Towel service furnished offices barbers and bars. We supply coats and aprons. We furnish the supply—you use it. Cheaper than buying your own. Branch office, Record-Herald building, telephone 70. Telephone your order and the man will call on you.

"Let Mayer Do It." If you want your old suit made like new. Ring up Phone 452. Cleaning, Dyeing, Repairing or Pressing. Work called for and delivered. Mayer's American Cleaning Works, 1116 Macdonald avenue.

SATISFACTION GUARANTEED

Work called for and promptly returned. We know that some people are skeptical and regard the cleaning of soiled articles as uncertain and experimental. Given a trial, we will convince the most skeptical that our finished work looks as good as new.

ELITE CLEANING CO.
265 Fifth St. Phone 525
We Call and Deliver

OUR BASEMENT STORE

Fourth Annual Sales

Friday Is Remnant Day

A 5 Cent Bargain Budget

Such astoundingly good values as these for 5c can be obtained only at Capwell's Basement Sales. Come early—they don't last long.

HUCK TOWELS, 5c EACH

Extra quality white huck towels with white or red borders; very absorbent. Stock up now at this marvelous price.

CHALLIES, 5c YARD

A rare bargain! Attractive floral patterns on light and dark grounds. Fine for draperies and comforter coverings.

HANDKERCHIEFS, 5c EACH
VALUES TO 15c

Of good quality shamrock lawn with corners embroidered in white or colors, also colored tape borders and some broken line initials. Wonderful value considering the scarcity of handkerchiefs.

ANTRIM LAWN ON SALE At 8c Yd

A new summer wash fabric in dainty light and dark patterns; good weight and quality. Very pretty and most serviceable for summer dresses.

SEE THIS!—WOMEN'S 98c WHITE SPORT SKIRTS, 79c

Just the thing for vacation or sport wear. Of extra good quality poplin and gabardine; full flare models trimmed with fancy belts, pockets and big pearl buttons. Well made.

SENSATIONAL PURCHASE OF WOMEN'S PORCH DRESSES $1.19

Smart, trim little dresses, made of excellent percales and ginghams, in pretty stripes and all-over patterns. Many new conceits shown in the cut and trimming of these dresses. The best values the Basement Store has yet offered. They're wonders. Sizes 36 to 44.

59c GINGHAM PETTICOATS 39c

The material alone would cost more than the price asked. Specially bought for Basement Week. Of good striped gingham, cut full, well made and finished with neat ruffle.

JUST ARRIVED
5 NEW MODEL LINGERIE WAISTS 95c

Doesn't seem possible, but it is. Extremely stylish, well made waists of sheer voiles with fashionably large collars of organdie. Trimmed with dainty lace edgings and insertion; tucked and embroidered fronts. Wonderful value.

A NEW SHIPMENT OF

Silk Waists $1.95

Regular $2.45 value

Arrived just in time to to fill the gaps made by the heavy selling since the Basement Sales opened.

Pretty and serviceable fancy striped tub silk waists, in a large variety of patterns and colors.

Extra quality of silk and most correctly made. Fashionable, large collars. An exceptional bargain in every respect.

19c Black Sateen
Office Aprons 10c

Made of a good quality of sateen in the size most convenient for every-day use. Hurry for these if you need one.

29c STRIPED LAWN WAISTS

Good quality material, cut full and finished with a neat ruffle. It's realized, of course, that the material alone could not be purchased at this price. **15c**

5 NEW MODELS IN LINGERIE WAISTS 95c

A SPECIAL FOR MEN!
$1 Paragon Shirts . . . 69c

Of excellent material; well made and cut full length sleeves and double French cuffs. The newest stripes and plaids in excellent materials shown. Sizes 14 to 16½.

Will sell "like hot cakes;" early shopping is advisable.

Second Shipment of JAPANESE CREPES To Sell for 18c Yard

We are fortunate enough to secure another 1000 yards of this vastly popular wash fabric. Big range of colors and patterns; wears and washes excellently. Fine for dresses, sport suits, men's shirts and children's wear.

Great 49c Sale of UNDERMUSLINS
ENVELOPE CHEMISES
GOWNS, PETTICOATS, CORSET COVERS **49c**

Huge price cuts on well made, attractive undermuslins for women. Of good, sturdy muslin, cut full and prettily trimmed with lace, ribbons and embroidery. Stock up for the future at these bargain prices.

SEE THE DRAPERY BARGAINS

Capwell's
Fifth, Fourteenth and Fifteenth Streets

HUNDREDS OF ITEMS NOT QUOTED

OTTO MUELLER QUITS RICHMOND

We Guarantee a Reduction on All Goods

His $7,500 Stock of Hardware Must Be Reduced AT ONCE to Make Room for ADDITIONAL LINES

Come In and Get Acquainted During This Sale It Will Be to Your Benefit

Special Announcement

LOU W. SCHROEDER, formerly with the ELLERY ARMS CO., of San Francisco has purchased this business and it will be conducted in different ways than in the past.

OUR NEW DEPARTMENT WILL CONSIST OF THE FOLLOWING:

ARMY GOODS, TENTS, OUTING GOODS, Camp Furniture, Guns, Ammunition, Fishing Tackle, Tennis and Baseball Goods, Auto Accessories—In fact everything that will make this store one of the most up-to-date Hardware and Sporting Goods stores on the coast.

All Lines At Great Reductions During This Sale. Host of Money Saving Opportunities

THIS STORE WILL ALWAYS BE OPEN AT REGULAR BUSINESS HOURS

Sale Starts Friday, May 4th and Will Continue Until I Have Room For the New Department

604 Macdonald **Lou W. Schroeder** 604 Macdonald

THE STORE FOR EVERYBODY

WATCH THIS SPACE EVERY DAY AND SAVE MONEY

LADIES OVERALLS, The Very Latest ---- $1.50

KOVERALLS FOR THE KIDS. High Neck and Long Sleeves or Low Neck and Short Sleeves ---- 85c

SUN HATS ---- 10c, 15c and 25c

DRESS GINGHAMS ---- 12½ and 15c per yd.

Meet Me at **The Fair** Save Money

C. C. OLNEY

Phone Richmond 811 731 Macdonald Avenue

Self-Filling Fountain Pen

Fully Guaranteed

We will cheerfully refund your money if this pen does not prove satisfactory in every respect—

PRICE **$1.00**

OUR PRICES ON ENGRAVING ARE LESS THAN OAKLAND AND SAN FRANCISCO PRICES

EBERHART'S

917 Macdonald Ave. Phone Rich. 217

No. 9735.

REPORT OF CONDITION

—of the—

First National Bank

At Richmond in the State of California, at the Close of Business on May 1, 1917.

RESOURCES

1.	a Loans and discounts	$264,560.71	
	Total loans		$264,560.71
2.	Overdrafts, secured, none; unsecured, $83.35		83.35
5.	U. S. bonds:		
	a U. S. bonds deposited to secure circulation (par value)	100,000.00	
	Total U. S. bonds		100,000.00
6.	Bonds, securities, etc.:		
	b Bonds other than U. S. bonds pledged to secure postal savings deposits	29,000.00	
	c Bonds and securities pledged as collateral for State, or other deposits (postal excluded) or bills payable	48,000.00	
	e Securities other than U. S. bonds (not including stocks) owned unpledged	128,628.89	
	Total bonds, securities, etc.		205,628.89
7.	Stocks, other than Federal Reserve Bank stock		5,846.51
8.	Stock of Federal Reserve Bank (50% of subscription		3,500.00
9.	a Value of banking house		46,500.00
10.	Furniture and fixtures		1,500.60
12.	a Net amount due from approved reserve agents in New York Chicago and St. Louis	9,284.81	
	b Net amount due from approved reserve agents in other reserve cities	42,554.91	51,839.72
13.	Net amount due from banks and bankers (other than included in 12 or 20)		25,027.21
15.	Other checks on banks in the same city or town as reporting bank		3,905.56
16.	a Outside checks and other cash items	475.43	
	b Fractional currency, nickels, and cents	315.93	791.36
17.	Notes of other national banks		1,670.00
20.	Lawful reserve in vault and net amount due from Federal Reserve Bank		55,180.27
21.	Redemption fund with U. S. Treasurer and due from U. S. Treasurer		5,000.00
	Total		771,134.18

LIABILITIES

23.	Capital stock paid in		100,000.00
24.	Surplus fund		20,000.00
25.	a Undivided profits	14,098.57	
	b Less current expenses, interest and taxes paid	7,250.35	6,848.22
27.	Amount reserved for all interest accrued		2,000.00
28.	Circulating notes outstanding		98,000.00
	Demand deposits:		
33.	Individual deposits subject to check		333,770.78
34.	Certificates of deposit due in less than 30 days		3,517.41
35.	Certified checks		616.60
36.	Cashier's checks outstanding		3,177.29
38.	Postal savings deposits		22,726.57
39.	State, county, or other municipal deposits secured by pledge of assets of this bank		25,402.90
	Total demand deposits, Items 33, 34, 35, 36, 38 and 39	389,211.55	
	Time deposits (payable after 30 days, or subject to 30 days or more notice):		
41.	Certificates of deposit		9,023.02
42.	State, county, or other municipal deposits secured by pledge of assets of this bank		15,000.00
43.	Other time deposits		131,051.39
	Total of time deposits, Items 41, 42 and 43	155,074.41	
	Total		771,134.18

STATE OF CALIFORNIA, County of Contra Costa—ss:

I, L. J. Younce, Cashier of the above-named bank, do solemnly swear that the above statement is true to the best of my knowledge and belief.

L. J. YOUNCE, Cashier.

Subscribed and sworn to before me this 4th day of May, 1917.

FRANK HULL, Notary Public.

Correct—Attest: Charles J. Crary, T. H. DeLap, F. E. Beck.

No. 522.

REPORT OF CONDITION OF THE

Richmond Savings Bank

SAVINGS

AT RICHMOND, CALIFORNIA

As of the Close of Business, on the 1st day of May, 1917

RESOURCES		LIABILITIES	
Bills Receivable	$447,674.78	Captital Stock paid in	$ 60,000.00
Cash & Due from Banks	94,469.11	Surplus	11,000.00
Stocks & Bonds	163,202.55	Reserve for Interest	7,378.08
Premium on Bonds	1,866.50	Undivided Profits	5,050.77
Furniture and Fixtures	1,099.00	Deposits	624,883.09
Total	708,311.94	Total	708,311.94

Combined Assets—First National Bank and Richmond Savings Bank

$1,479,446.12

LORELEI CLUB GUEST OF MISS WHITEHEAD

Girl members of the Lorelei club of this city, were entertained at the home of Miss Idele Whitehead, 449 Eighth street last evening. Cards were enjoyed for the greater part of the evening, winners for which were Miss Barbara Roth, and Miss Elsie Matson. Both prize winners were presented with beautiful hand painted cup and saucer by the hostess.

Miss Whitehead, hostess for the evening was assisted entertaining by Mrs. John L. Rihn. Those present were, Miss Barbara Roth, Miss Elsie Matson, Mrs. Liberty Wing, Miss Anna Axelson, Miss Jessie Merritt, Miss Idele Whitehead, Mrs. J. L. Rihn, Miss oLuise McLaughlin, Miss Clara Kane and Miss Itha Jaynes.

YOU'VE BEEN WANTING A SUMMER SUIT

EASY TO GET ONE IF YOU BUY IT ON CREDIT.

CHERRY'S Credit Clothing Shops outfit hundreds of men on easy payments. These men keep themselves well dressed all the time. When they want new clothes they go to CHERRY'S and get them by making a small first payment and paying the rest by the week or the month.

There's really nothing unusual about buying clothes on credit. It's just as logical as buying real estate or furniture or anything else on installments.

You'll find CHERRY'S stock of Spring suits complete and critic-proof. New styles, new colors, for those who like youthful lines as well as men of more conservative tastes.

CHERRY'S have two fine stores in Oakland—an exclusive Ladies' Shop at 515 Thirteenth, and a well appointed Men's Shop across the street at 528 Thirteenth.

There are also two stores in San Francisco—one at 48 and 52 Geary, between Kearny and Grant Ave., and the Mission Store at 2400 Mission, corner Thirteenth.—Advt.

BEGIN HOT WATER DRINKING IF YOU DON'T FEEL RIGHT

Says glass of hot water with phosphate before breakfast washes out poisons.

If you wake up with a bad taste, bad breath and tongue is coated; if your head is dull or aching; if what you eat sours and forms gas and acid in stomach, or you are bilious, constipated, nervous, sallow and can't get feeling just right, begin inside bathing. Drink before breakfast, a glass of real hot water with a teaspoonful of limestone phosphate in it. This will flush the poisons and toxins from the stomach, liver, kidneys and bowels and cleanse, sweeten and purify the entire alimentary tract. Do your inside bathing immediately upon arising in the morning to wash out of the system all the previous day's poisonous waste, gases and sour bile before putting more food into the stomach.

To feel like young folks feel; like you felt before your blood, nerves and muscles became loaded with body impurities, get from your pharmacist a quarter pound of limestone phosphate which is inexpensive and almost tasteless, except for a sourish twinge which is not unpleasant.

Just as soap and hot water act on the skin, cleansing, sweetening and freshening, so hot water and limestone phosphate act on the stomach, liver, kidneys and bowels. men and women who are usually constipated, bilious, headachy or have any stomach disorder should begin this inside bathing before breakfast. They are assured they will become real cranks on the subject shortly. —Advt.

RAGS WANTED — Clean cotton rags, suitable for wiping machinery wanted at this office. tf

LOCAL MENTION

Pertinent remarks about well known People in Richmond Happenings about Town

ATTEND BANQUET.

Mr. and Mrs. I. C. Rowland and Mr. and Mrs. H. G. Stidham attended the annual banquet of the East Bay Patrons Association in Oakland last night.

FROM NEVADA.

Wayne McRacken, son of W. S. McRacken west side clothier returned last evening from a short stay in Nevada.

IN S. F.

City Attorney Hall was a visitor in San Francisco today.

A WOMAN'S BACK

The Advice of This Richmond Woman is certain value.

Many a woman's back has many aches and pains.

Oftimes 'tis the kidneys' fault.

That's why Doan's Kidney Pills are so effective.

Many Richmond women know this.

Read what one has to say about it:

Mrs. M. B. Down, 443 Tenth St. Richmond, says: "Several years ago I used Doan's Kidney Pills for an attack of lame back and other symptoms of kidney trouble. They helped me in every way. I recommend Doan's Kidney Pills to others who may be suffering from kidney trouble.

Price 50c, at all dealers. Don't simply ask for a kidney remedy—get Doan's Kidney Pills—the usame that Mrs. Down had. Foster-Milburn Co., Props., Buffalo, N. Y.—Advt.

NOSE CLOGGED FROM A COLD OR CATARRH

Apply Cream in Nostrils To Open Up Air Passages.

Ah! What relief! Your clogged nostrils open right up, the air passages of your head are clear and you can breathe freely. No more hawking, snuffling, mucous discharge, headache, dryness—no struggling for breath at night, your cold or catarrh is gone.

Don't stay stuffed up! Get a small bottle of Ely's Cream Balm from your druggist now. Apply a little of this fragrant, antiseptic cream in your nostrils, let it penetrate through every air passage of the head; soothe and heal the swollen, inflamed mucous membrane, giving you instant relief. Ely's Cream Balm is just what every cold and catarrh sufferer has been seeking. It's just splendid.

ANNOUNCEMENT!

Al Schneider has opened the finest tailoring establishment in Richmond, with the latest and most fashionable suitings.

Call at your earliest convenience and see my special offer at

$27.50

Fit workmanship, cloth and finishings absolutely guaranteed.

NOTE—I will truly clean and press your old suit free of charge with your order for a new suit if ordered Saturday May 5.

Al Schneider

422 MACDONALD AVE.

Our Autos at Your Service to See

Mira Vista

CONTRA COSTA REALTY CO.

(Owners)

914 Macdonald Avenue Phone Richmond 902

WASHINGTON MARKET LESSER BROS.

WASHINGTON MARKET

LESSER BROS. PROPS. MARKET OF QUALITY

Highest Quality of **MEATS** At Lowest Possible Prices

Big Specials in all Depts. Tomorrow

ECONOMIZE

Food Prices, and how to economize, is the important question in every home. We solve the MEAT problem for you by selling the Highest Grade of MEATS for the LOWEST POSSIBLE PRICES. We have no charge accounts and no extra percentage is charged to cover charge account losses. Everybody pays cash here, and all of our customers agree that this is the market that helps them economize and cut down the high cost of living Let us help you.

BIG SPECIALS ON LAMB

GENUINE CHOICE SUCKLING

Hindquarter 5 to 7 lb. average, lb. ---- **22½c**

Forequarter 5 to 7 lb. average, lb. ---- **18c**

BEEF

Choice Cut Shoulder Roast, per lb. ---- 14c
Rib Roast, 7th and 8th rib cut, per lb. ---- 17½c
Plate Boiling Beef, lb 12½c
Round Steak, lb ---- 20c
Shoulder Rib Steaks, lb 15c

POULTRY

Strictly Fresh Dressed, Milk-Fed California Fricassee CHICKENS, lb. ---- 25c

Fresh Dressed Milk Fed, good sized BROILERS, each 35c or ---- 3 for $1.00

COFFEE

Our Best COFFEE, per lb. ---- 30c
Our best Uncolored Japan, Oolong or Mixed Tea, per lb. ---- 50c
Our Best English Breakfast, Ceylon or Gunpowder Tea, per lb. ---- 60c
Our Best CHOCOLATE, lb. ---- 20c
COCOA, per lb. ---- 25c

BUTTER

WASHINGTON BRAND Highest Grade Pasteurized Butter

2 lb. Square for 75c

EGGS

Strictly Fresh. Every Egg Guaranteed.

FRESH RANCH EGGS —2 DOZEN FOR ---- 75c

FRESH PULLET EGGS —PER DOZEN ---- 35c

SUGAR

Remember, we sell the Best Pure Cane or Berry Sugar Only

15 LBS. Best Cane Sugar for $1.05

With $1.00 Purchase of Coffee, Tea, Chocolate or Cocoa.

7 LBS. Best Cane Sugar for 50c

With 50c Purchase of Coffee, Tea, Chocolate or Cocoa.

100 LBS. Best Cane Sugar for $7.10

With an Equal Purchase of Coffee, Tea, Chocolate or Cocoa

Ninth and Washington Streets, Oakland

MARKET OF QUALITY MARKET OF COURTESY

Bowling Notes

The Standard Oil club held its weekly club night at the Seventh street alleys last night. Ellen Terry hit the maples for 245. Some score Ellen. Clarence Scofield the long fellow of the alleys was there strong.

"Aspirin" Harry Aines the spitball artist clicked the maples for a double century tally.

Harry Ivory the Boston tar-baby had his big "roundhouse" working to a queen's taste.

Wallace "Cicero" McCurdy one of the Hopkins street twins was in good form.

Carey Troy, a new bowler on the alleys is certainly showing fine form.

Tom Seigel, was also there.

Earl Morgan hit them better last night than at any time in his bowling career. He was throwing spitters, curves and be-liners with lots of "pep."

FROM SAN JOSE.

Miss Helen Campbell, daughter of Dr. and Mrs. P. C. Campbell of the westside has returned from a brief visit to San Jose.

TRY A CLASSIFIED AD FOR QUICK RESULTS

S·N·WOOD & Co.

14TH & WASHINGTON—OAKLAND

4TH & MARKET—SAN FRANCISCO

Clothes for Men

—that carry an assurance of good style as well as a guarantee of practicability

Men's Suits

All New Spring Models **$15** Others Priced $20 to $40

In spite of steadily rising costs, S. N. Wood & Co. are still in a position to sell good, dependable, reliable suits for men at $15. But all things considered we recommend that you pay a little more because of the added values we can give at $20 and $25. Its a better investment. But whether you pay $15, $20, $25, or more, you can select any of the late styles, any of the late shades—in any size.

HERE ARE THE NEWEST STYLE IDEAS IN MEN'S

Hats at $3

They're equal in style to any hat you can buy—and all of the most desirable shades are shown—Pearl gray, battleship gray, green gray, Paddy green, blue, brown and olive. New two-tone and faille silk bands are featured.

New Straws ---$1.95 to $2.50
Panamas, special at ---$3.50
Stetson Hats are ---$4.00

Suits for Boys

Good looks and good service combined in these trim little seal brown and blue cheviot.

Ages 8 to 17 years. **$6.95** Full lined knickers.

If you want a distinctive little pinch-back suit for your boy—a suit that you may count unfailingly upon for service and permanent good looks you'll choose one of these. Cheviot does not shine, and—tailored the way these are, they wear and wear; 140 of them at this price.